

PLAN OF SURVEY (to be read in conjunction with Report Summary)

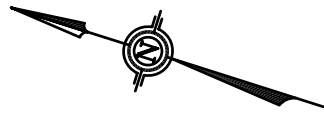

COPYRIGHT © 2009
CLARKE SURVEYORS INCORPORATED
 ALL RIGHTS RESERVED
 NO PORTION OF THIS PLAN MAY BE REPRODUCED
 IN ANY FORM WITHOUT WRITTEN PERMISSION
 FROM CLARKE SURVEYORS INCORPORATED.

SOMEWHERE DRIVE (66' WIDE ACCORDING TO REGISTERED PLAN 1564)

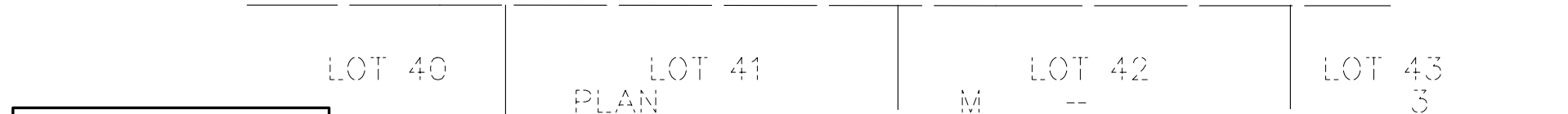
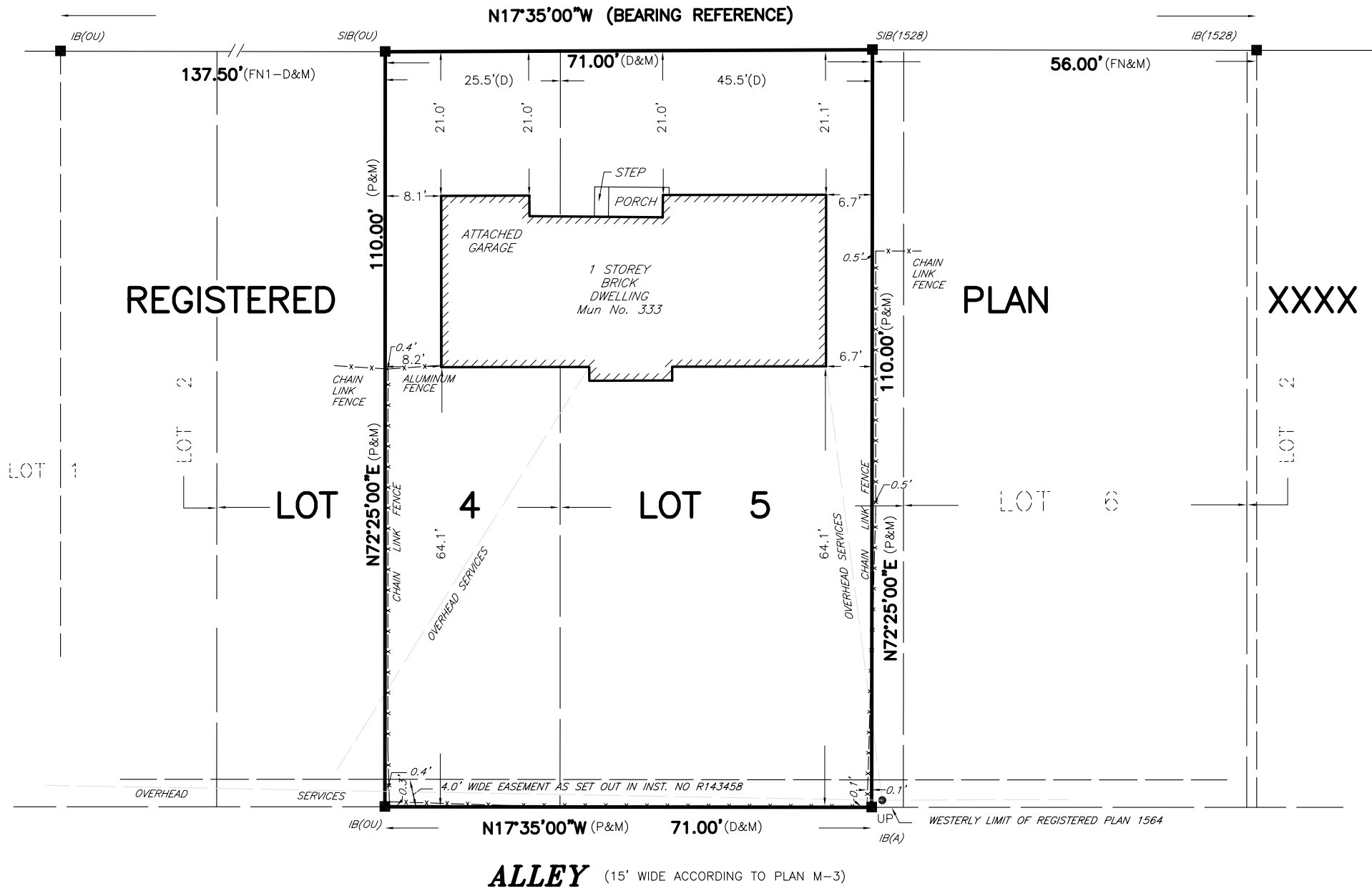

"IMPERIAL"
 Distances shown on this plan are in Decimal Feet and can be converted to Metres by multiplying by 0.3048

LOT COVERAGE
 TOTAL AREA OF LOT = 7804.6 SQ FT
 TOTAL AREA OF BUILDING = 7804.6 SQ FT
 TOTAL LOT COVERAGE = 17.5%

SURVEYOR'S REAL PROPERTY REPORT
 OF
PART OF LOT 4 & 5
REGISTERED PLAN XXXXX
 BEING IN THE
CITY OF WINDSOR
COUNTY OF ESSEX, ONTARIO
 SCALE : 1" = 20'

CLARKE SURVEYORS INCORPORATED - 2009 ©
 0 2' 4' 6' 8' 10.0' 20.0' 40.0' 60.0' 80.0' FEET

MUNICIPAL ADDRESS KNOWN AS
333 SOMEWHERE DRIVE

REPORT SUMMARY (to be read in conjunction with Plan of Survey)

REGISTERED EASEMENTS AND/OR RIGHTS-OF-WAY:
 SUBJECT TO EASEMENT AS SET OUT IN INSTRUMENT MUMMER R143458

ADDITIONAL REMARKS:

- 1) BUILDING TIES TAKEN TO EXISTING SIDING
- 2) FENCES DO NOT FOLLOW THE NORTHERN, SOUTHERN OR WESTERN LIMITS
- 4) OVERHEAD SERVICES CROSS THE NORTHERN AND SOUTHERN LIMITS

ASSOCIATION OF ONTARIO
LAND SURVEYORS
 PLAN SUBMISSION FORM
X X X X X X



THIS PLAN IS NOT VALID UNLESS IT IS AN EMBOSSED ORIGINAL COPY ISSUED BY THE SURVEYOR In accordance with Regulation 1026 Section 29(3)

NOTE

CLARKE SURVEYORS INCORPORATED grants XXXXXX ["The Client"], solicitor and other related parties permission to use "Original Copies" of the Surveyor's Real Property Report in transactions involving "The Client".

SURVEYOR'S CERTIFICATE

- I CERTIFY THAT :
1. THIS SURVEY AND PLAN ARE CORRECT AND IN ACCORDANCE WITH THE SURVEYS ACT, THE SURVEYORS ACT AND THE REGULATIONS MADE UNDER THEM.
 2. THE SURVEY WAS COMPLETED ON THE 18th DAY OF NOVEMBER, 2009.

NOVEMBER 25, 2009
 DATE

ONTARIO LAND SURVEYOR
 For: **CLARKE SURVEYORS INCORPORATED**

CAUTION : "Original copies" approved by this office must bear the Ontario Land Surveyor's signature and seal.

BEARING REFERENCE

BEARINGS ARE ASTRONOMIC AND ARE REFERRED TO THE WESTERN LIMIT OF ISACK DRIVE SHOWN AS N17°35'00"W ON REGISTERED PLAN 1564

LEGEND

- | | |
|---|---|
| □ DENOTES SURVEY MONUMENT SET AND MARKED 1201 | ⊥ DENOTES PERPENDICULAR DISTANCE |
| ■ DENOTES SURVEY MONUMENT FOUND | (S) DENOTES SET |
| SIB DENOTES STANDARD IRON BAR | (M) DENOTES MEASURED |
| SSIB DENOTES SHORT STANDARD IRON BAR | WIT. DENOTES WITNESS MONUMENT |
| IB DENOTES IRON BAR | (S/P) DENOTES SET BY PROPORTION |
| RIB DENOTES ROUND IRON BAR | (D) DENOTES INSTRUMENT R365910 |
| CC DENOTES CUT CROSS | (P) DENOTES REGISTERED PLAN 1564 |
| FD DENOTES SURVEY MONUMENT FOUND | (FN1) DENOTES FIELD NOTE BY C.G.R. ARMSTONG O.L.S. DATED MAY 14, 1959 |
| (OU) DENOTES ORIGIN UNKNOWN | (FN2) DENOTES FIELD NOTE BY VSHBB O.L.S. DATED AUGUST 11, 1988 |
| (1201) DENOTES ROSS A. CLARKE, O.L.S. | |
| (NTS) DENOTES NOT TO SCALE | |

CAD DATE: 25/NOV/2009 10:12AM CAD FILE: N:\2009DAT1\34307-00\34307-00.DWG

CLARKE SURVEYORS INCORPORATED
 Established 1970

Ontario Land Surveyors ASSOCIATE COMPANY
 Consulting Surveyors **MACKAY & PETERS LIMITED**
 2535 Lesperance Road
 Tecumseh, Ontario
 N8N 2X1
 www.clarkesurveyors.com
 Established 1906

Ph. (519) 258-4166 Fax (519) 735-2155 Toll Free 1-888-735-4166

DRAWN BY **SJP**
 CHECKED BY **KRB**
 JOB NO. **34307-00**
 FILE **L-1564-0**
 PLAN FILE **2009DAT1**