

PIN 75007 - 0273

PARTS SCHEDULE			
PART	DESCRIPTION	PIN	AREA
1	PART OF LOT 10 CONCESSION EAST PIKE CREEK	75007-0042	6.8 acres

PIN SUMMARY : PART 1 IS PART OF PIN 75007 - 0042

I REQUIRE THIS PLAN TO BE DEPOSITED UNDER THE LAND TITLES ACT	PLAN 12R- RECEIVED AND DEPOSITED
DATE	DATE
ROSS A. CLARKE ONTARIO LAND SURVEYOR for: CLARKE SURVEYORS INCORPORATED	ASS'T. DEPUTY LAND REGISTRAR FOR THE LAND TITLES DIVISION OF ESSEX (12)

PLAN OF SURVEY
OF
PART OF LOT 10
CONCESSION EAST OF PIKE CREEK
IN THE
TOWN OF LAKESHORE
COUNTY OF ESSEX, ONTARIO
CLARKE SURVEYORS INCORPORATED - 2009
SCALE : 1" = 100'

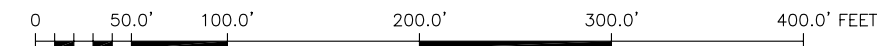

"IMPERIAL" DISTANCES SHOWN ON THIS PLAN ARE IN FEET AND CAN BE CONVERTED TO METRES BY MULTIPLYING BY 0.3048

SURVEYOR'S CERTIFICATE

I CERTIFY THAT:
1. THIS SURVEY AND PLAN ARE CORRECT AND IN ACCORDANCE WITH THE SURVEYS ACT, THE SURVEYORS ACT AND THE LAND TITLES ACT AND THE REGULATIONS MADE UNDER THEM.
2. THE SURVEY WAS COMPLETED ON THE 7TH DAY OF JULY, 2009.

DATE _____
ROSS A. CLARKE
ONTARIO LAND SURVEYOR
for: **CLARKE SURVEYORS INCORPORATED**

BEARING REFERENCE

BEARINGS ARE ASTRONOMIC AND ARE REFERRED TO NORTHERN LIMIT OF COUNTY ROAD 42 SHOWN AS N87°51'00"W ON PLAN 12R-14818

NOTES

- DENOTES SURVEY MONUMENT FOUND
- DENOTES SURVEY MONUMENT SET AND MARKED 1201
- SIB DENOTES STANDARD IRON BAR
- SSIB DENOTES SHORT STANDARD IRON BAR
- IB DENOTES IRON BAR
- RIB DENOTES ROUND IRON BAR
- CC DENOTES CUT CROSS
- (OU) DENOTES ORIGIN UNKNOWN
- WIT. DENOTES WITNESS MONUMENT
- (1201) DENOTES ROSS A. CLARKE, O.L.S.
- (S/P) DENOTES SET BY PROPORTION
- (S) DENOTES SET
- (M) DENOTES MEASURED
- ⊥ DENOTES PERPENDICULAR DISTANCE
- (NTS) DENOTES NOT TO SCALE
- (P) DENOTES PLAN 12R-14818
- (P1) DENOTES PLAN P-1844-3
- (CM) DENOTES CONCRETE MONUMENT

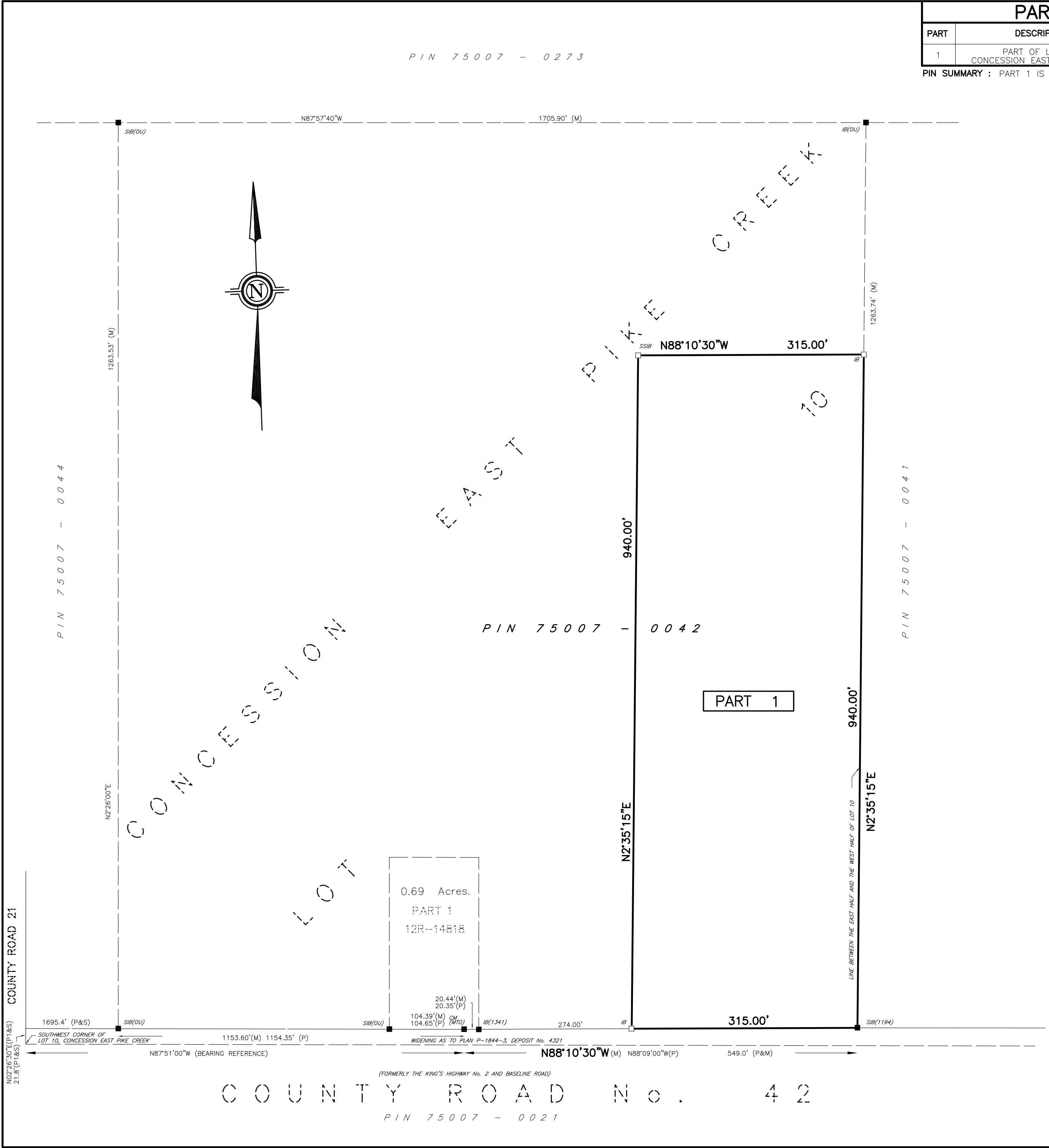

CLARKE SURVEYORS INCORPORATED www.clarkesurveyors.com Established 1970	Ontario Land Surveyors Consulting Surveyors 2535 Lesperance Road Tecumseh, Ontario N8N 2X1 Ph. (519) 258-4166 Fax (519) 735-2155 Toll Free: 1-888-735-4166	ASSOCIATE COMPANY MACKAY MACKAY & PETERS LIMITED Established 1906 BURLINGTON AND HAMILTON ONTARIO	DRAWN BY: KB CHECKED BY: KRB JOB NO.: 34263-00 FILE: L-E.P.C.-10 PLAN FILE: 2F-3574
	CAD DATE: 22/JUL/2009 2:36PM CAD FILE: N:\2009DAT2\34263-00\34263-00.DWG		
	(FORMERLY THE KING'S HIGHWAY No. 2 AND BASELINE ROAD)		
	COUNTY ROAD No. 42		
	PIN 75007 - 0021		